



408/1183 Sandgate Road Nundah QLD

2  2  1 

Danby Lane offers 2-bed, 2-bath apartments with 1-car parking, beckoning you to change lanes and embrace a new lifestyle in Nundah Village - a compelling destination to visit and an even more appealing environment to call home.

Price : From \$619,000

View : <https://www.bluewaveproperty.com.au/8056754>

Only 5 Apartments left so be quick so you don't miss out.

A stunning 12-storey mixed-use residential and commercial marvel. This architectural masterpiece features an art-deco design, paying homage to Nundah's heritage-listed icons like the historic Toombul Shire Hall, the Nundah State School, and the Corpus Christi Catholic Church. Each detail weaves into the rich fabric of Danby Lane, creating an inclusive space that brings joy and lasting benefits to residents and the broader community.



Chris Pullen
07 5400 2549

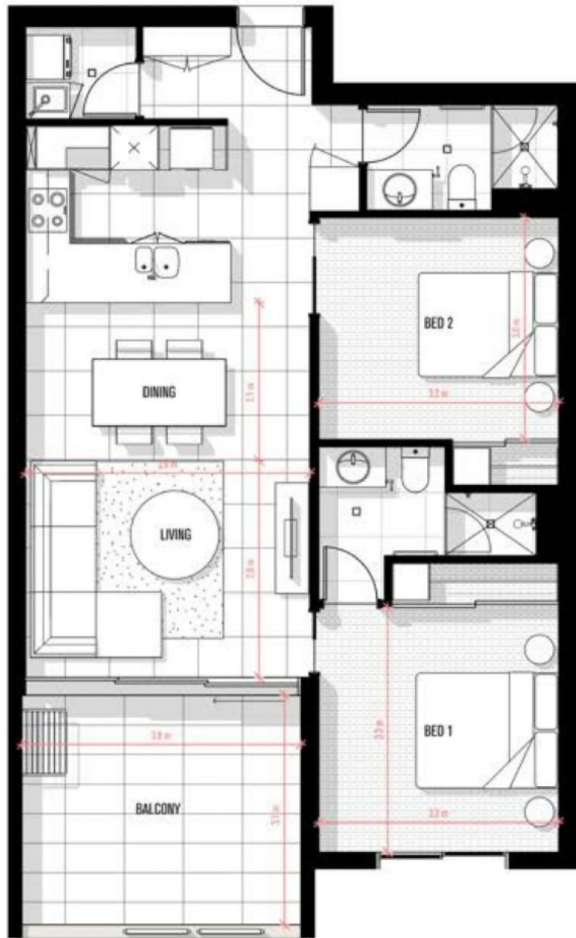

IMPORTANT, PLEASE READ CAREFULLY

All photo's, images, views, diagrams, dimensions, floor areas, fittings, specifications and façade are indicative only and subject to change without notice. Finished product may differ from that depicted. Furnishings, accessories and whitegoods not included. Interested persons should check plans in the contract and associated documents and rely on their own investigations and advice.

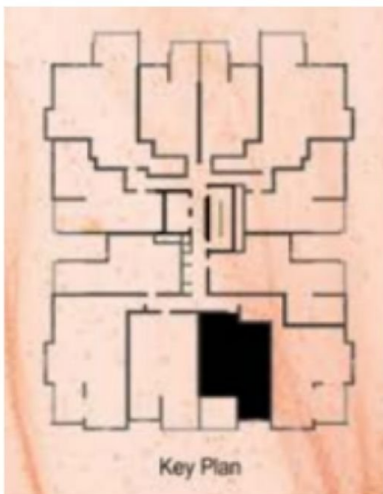

TYPE I2 - 5

UNIT 408

2 BED | 2 BATH | 1 CAR

- BED 1 - 3.3m x 3.3m
- BED 2 - 3.2m x 3.0m
- LIVING - 3.9m x 2.9m
- DINING - 3.9m x 2.1m
- BALCONY - 3.8m x 3.1m

Areas to be confirmed by surveyor

TOTAL AREA - 87m²
INTERNAL AREA - 74m²
EXTERNAL AREA - 13m²



IMPORTANT, PLEASE READ CAREFULLY

All photo's, images, views, diagrams, dimensions, floor areas, fittings, specifications and façade are indicative only and subject to change without notice. Finished product may differ from that depicted. Furnishings, accessories and whitegoods not included. Interested persons should check plans in the contract and associated documents and rely on their own investigations and advice.

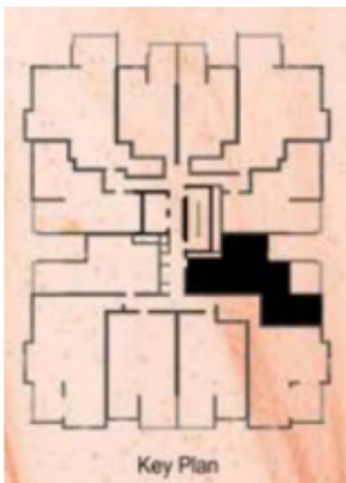

TYPE G2 - 5

UNIT 506

2 BED | 2 BATH | 1 CAR

- BED 1 - 3.2m x 3.0m
- BED 2 - 3.3m x 2.9m
- LIVING - 3.3m x 3.2m
- DINING - 2.6m x 3.3m
- BALCONY - 3.0m x 3.4m

Areas to be confirmed by surveyor

TOTAL AREA - 90m²
INTERNAL AREA - 79m²
EXTERNAL AREA - 11m²